

No Attetüde!

for
harp solo

composed May 2008

Composed for the ISMA Belgium
Composition Contest 2008

No Attetüde!

comp. May 2008

No Attetide!

accel. -----

10

♩ = 52

♩ = 72

pp — mf

pp

7

7

7

7

8^{vb}

12

13

♩ = 112

fff

14

♩ = 52

pp — mf

ff

p — mf

G#, Ab

hand-slap cluster
only on wired strings

17 $\bullet = 72$ *accel.*

pp

18

19 $\bullet = 112$ *l.v.*

ff

21 $\bullet = 72$

fff *mf* *fff* *mf* *fff* *mf* *fff* *mf*

sempre non arp.

8vb

25 $\bullet = 66$

fp *fp* *fp*

28 *accel.* $\bullet = 104$

fp *f* *p* *mf*

31

p *G#* *ff* *mp* *ff*

34

f *ff* *mp* *ff*

37 $\bullet = 72-85$ as fast as possible

f *mf* *f* *p* *f* *mf* *f*

mf *mf* *p* *mf* *f* *mf*

Thunder effect strum up

ff

41

f *p* *f* *mf* *mf*

f *p* *f* *mf* *mf*

A₄ A_b

45

mf *mf*

49

53

free tempo

$\bullet = 72$

55

59

C#, F#

62

p

62-65

66

mp

66-69

tr#

3

70

mf

70-72

73

accel.

73-76

77 $\text{♩} = 124$
ff

81 *mp* scratch low strings

85 *ff* *mf* *ff* *mf* Glissando

88 *ff* *sva*

(8^{va})

91

Glissando

mf

94

97

100

♩ = 72

fff *f*

3 3

6 6

No Attetide!

102

fff f

6 6

3 3

102-103: Musical score for measures 102 and 103. The system consists of two staves. The upper staff is in treble clef, and the lower staff is in bass clef. Measure 102 starts with a *fff* dynamic and a *f* dynamic. The bass line features a sixteenth-note triplet (marked '6') and a sixteenth-note pair (marked '6'). The treble line has a sixteenth-note triplet (marked '3') and a sixteenth-note pair (marked '3'). A slur connects the end of measure 102 to the beginning of measure 103.

103

fff f

6 6

3 3

103-104: Musical score for measures 103 and 104. The system consists of two staves. The upper staff is in treble clef, and the lower staff is in bass clef. Measure 103 starts with a *fff* dynamic and a *f* dynamic. The bass line features a sixteenth-note triplet (marked '6') and a sixteenth-note pair (marked '6'). The treble line has a sixteenth-note triplet (marked '3') and a sixteenth-note pair (marked '3'). A slur connects the end of measure 103 to the beginning of measure 104.

104

fff f

6 6

3 3

104-105: Musical score for measures 104 and 105. The system consists of two staves. The upper staff is in treble clef, and the lower staff is in bass clef. Measure 104 starts with a *fff* dynamic and a *f* dynamic. The bass line features a sixteenth-note triplet (marked '6') and a sixteenth-note pair (marked '6'). The treble line has a sixteenth-note triplet (marked '3') and a sixteenth-note pair (marked '3'). A slur connects the end of measure 104 to the beginning of measure 105.

105

105-106: Musical score for measures 105 and 106. The system consists of two staves. The upper staff is in treble clef, and the lower staff is in bass clef. Measure 105 starts with a *fff* dynamic and a *f* dynamic. The bass line features a sixteenth-note triplet (marked '6') and a sixteenth-note pair (marked '6'). The treble line has a sixteenth-note triplet (marked '3') and a sixteenth-note pair (marked '3'). A slur connects the end of measure 105 to the beginning of measure 106.

No Attetüde!

109

7

7

No Attitude!

Explanation of Symbols:

Fingernail Buzz:

Place the back of a fingernail against the middle of a vibrating string.

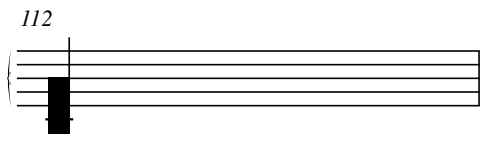

Hand-Slap Cluster:

Slap strings with palm of hand

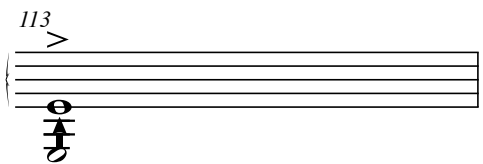

Thunder effect:

Rapid, forceful glissando on the strings, causing them to strike against each other.

Scratch strings:

Scratch strings with the fingernails or plectrum